

NAPSG Foundation Resources

Presentation for the California Geographic Information Association

Paul J Doherty

May 29th, 2019

National Alliance for Public Safety GIS (NAPSG) Foundation

napsfoundation.org | [@napsfoundation](https://twitter.com/napsfoundation)

Agenda

- Who is the National Alliance for Public Safety GIS (NAPSG) Foundation?
- What resources are available for you to use?
- How can you get involved?

Who is the NAPSG Foundation?

About NAPSG Foundation

Our Vision

A Nation of emergency responders and leaders equipped with the knowledge and skills in applying technology and data to change the outcome for survivors.

- 501(c)(3) Non-profit organization established in 2005
- +20,000 member network: Public Safety leaders, first responders, and GIS practitioners
- Board of Directors comprised of public safety & emergency management industry leaders

ICMA

NACCHO
National Association of County & City Health Officials
The National Connection for Local Public Health

Local Focus – National Reach

- 20,000+ member network
- 12 primary national & international associations
- All Disciplines
- All levels of government
- Private sector

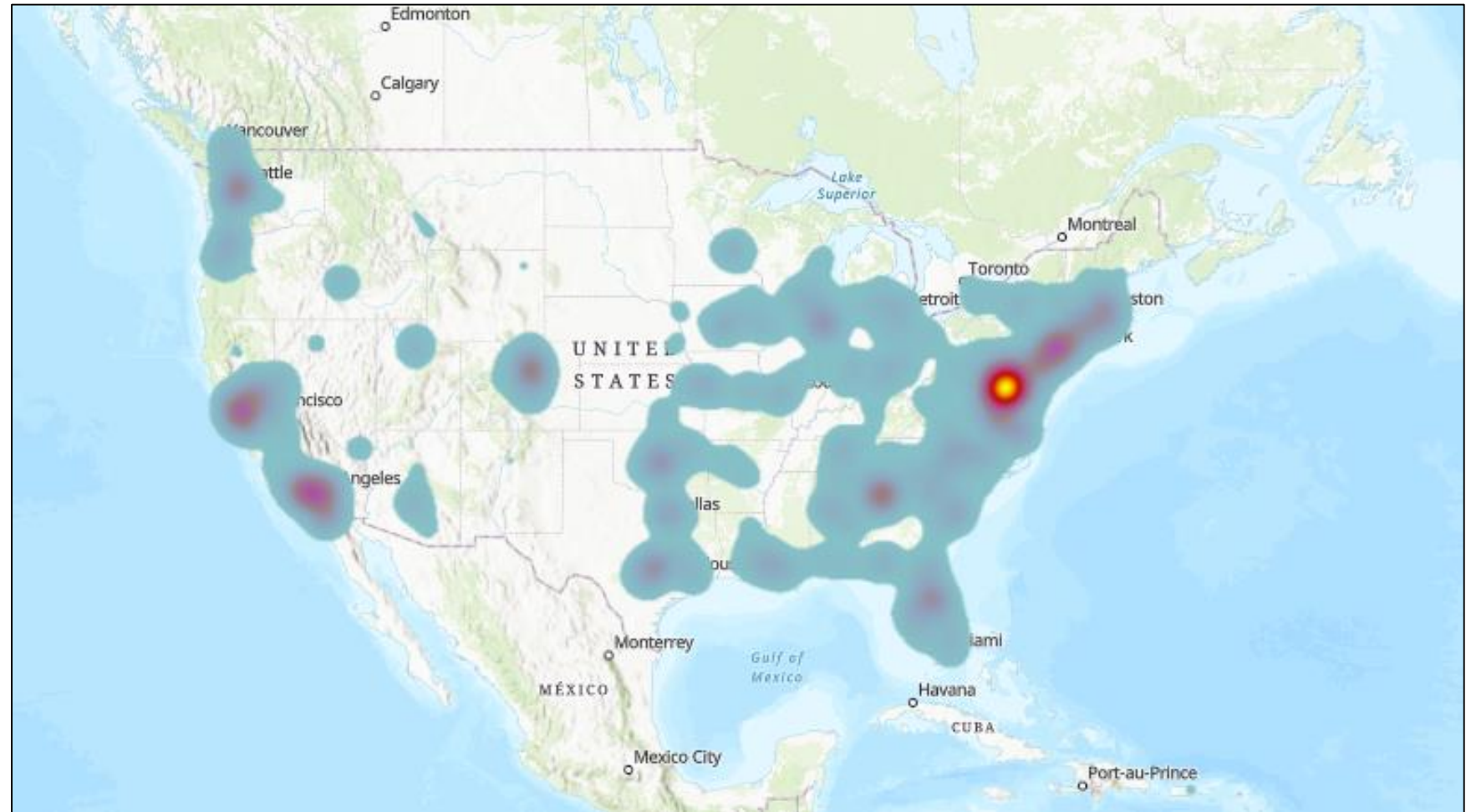

From Preparedness through Response and into Recovery

First Responders, Operators, and Decision Makers have access to and know how to use the **right actionable information at the right time.**

How Do We Do It

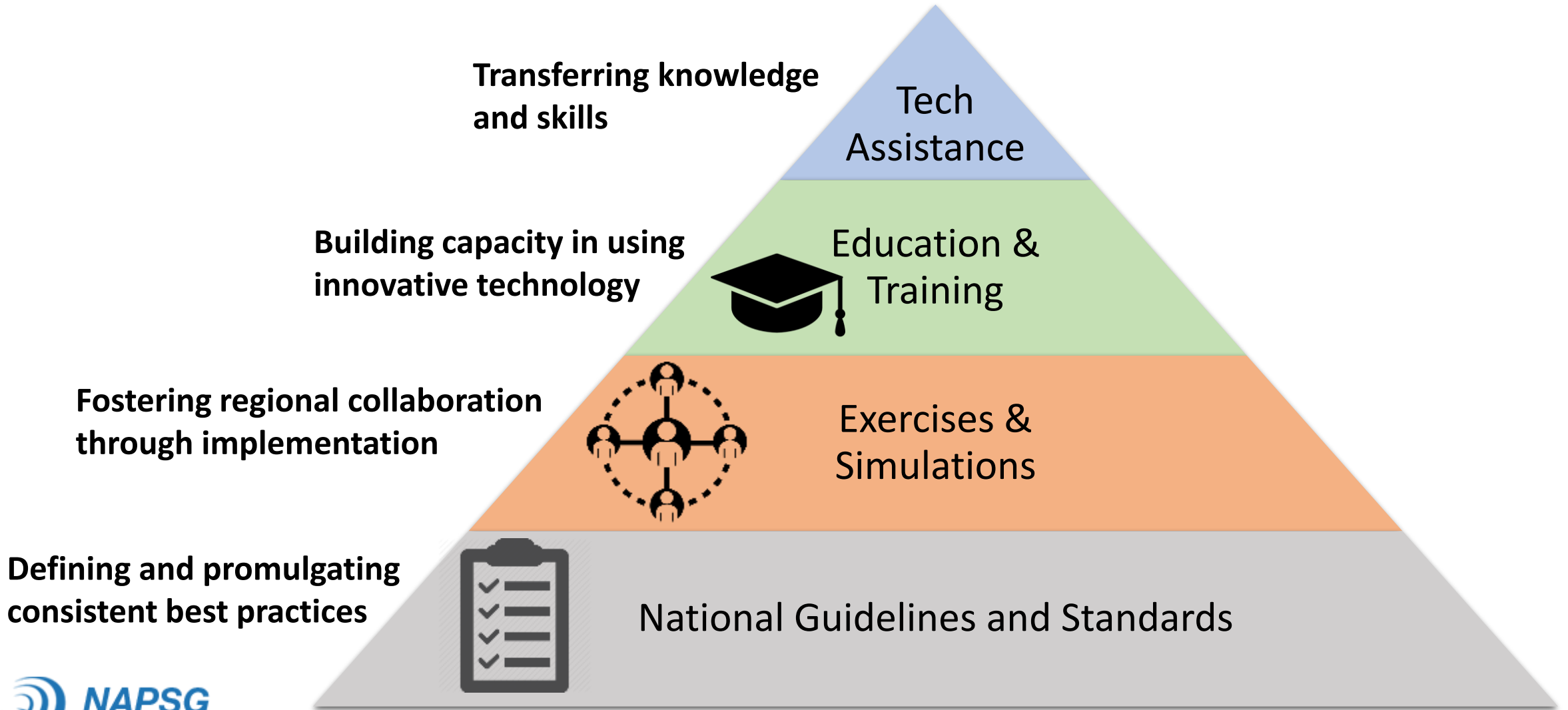

Quick Poll

Go to www.menti.com and use the code **71 98 65**

Have you used NAPSG Foundation resources before this presentation? Attended events?

 Mentimeter

0
Yes

0
No

Resources

What resources are available for you to use?

Resource Library

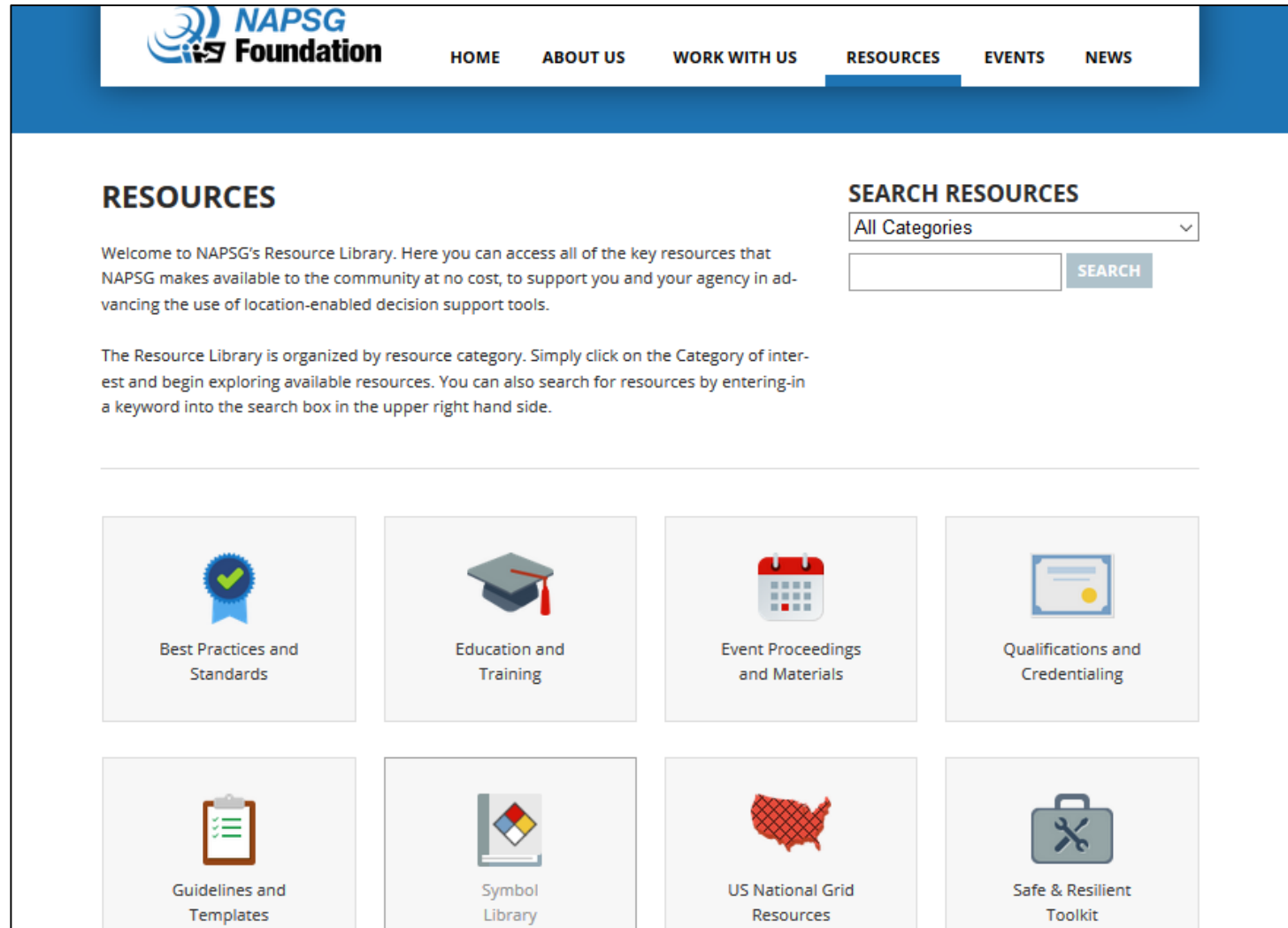

NAPSG Foundation HOME ABOUT US WORK WITH US **RESOURCES** EVENTS NEWS

RESOURCES

Welcome to NAPSG's Resource Library. Here you can access all of the key resources that NAPSG makes available to the community at no cost, to support you and your agency in advancing the use of location-enabled decision support tools.

The Resource Library is organized by resource category. Simply click on the Category of interest and begin exploring available resources. You can also search for resources by entering-in a keyword into the search box in the upper right hand side.

SEARCH RESOURCES

All Categories

- Best Practices and Standards
- Education and Training
- Event Proceedings and Materials
- Qualifications and Credentialing
- Guidelines and Templates
- Symbol Library
- US National Grid Resources
- Safe & Resilient Toolkit

Guidelines and Standards

First Responder Core Information Guideline

Resource Management Dashboard Guidance

Standardized Incident Symbology

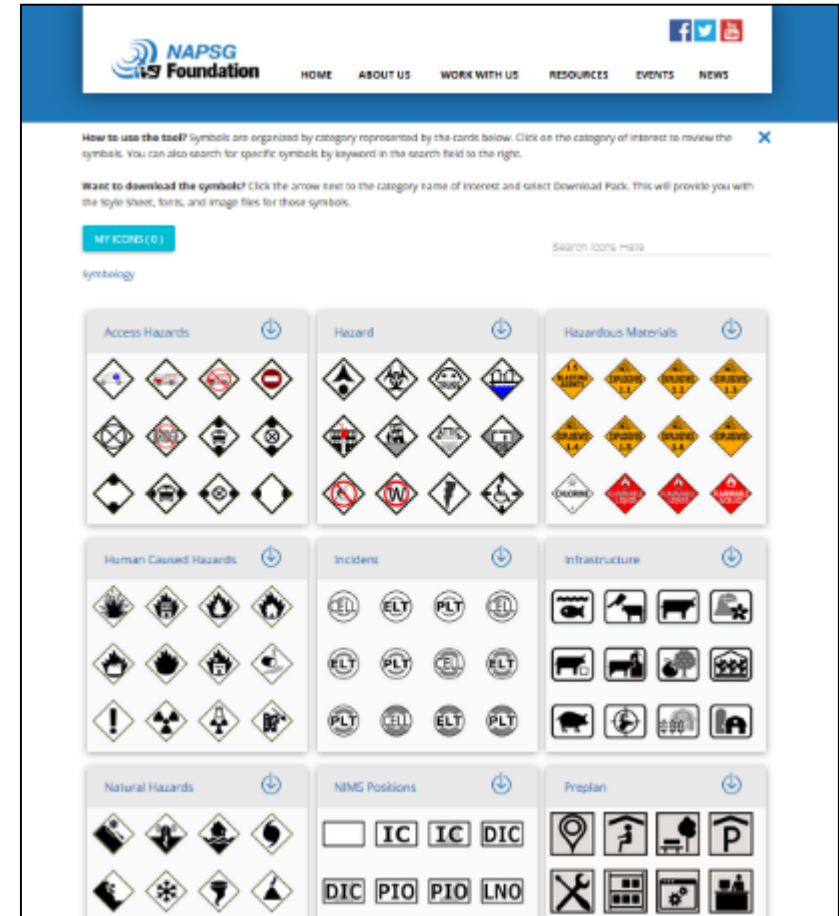

Demonstration – NAPSG Symbology in ArcGIS Online Maps

Step 1 – Find the symbol

[Example](#)

Step 2 – Copy the web address for the graphic*

[Example](#)

Step 3 – Paste into the ArcGIS Online Style Tool under “Custom Images”

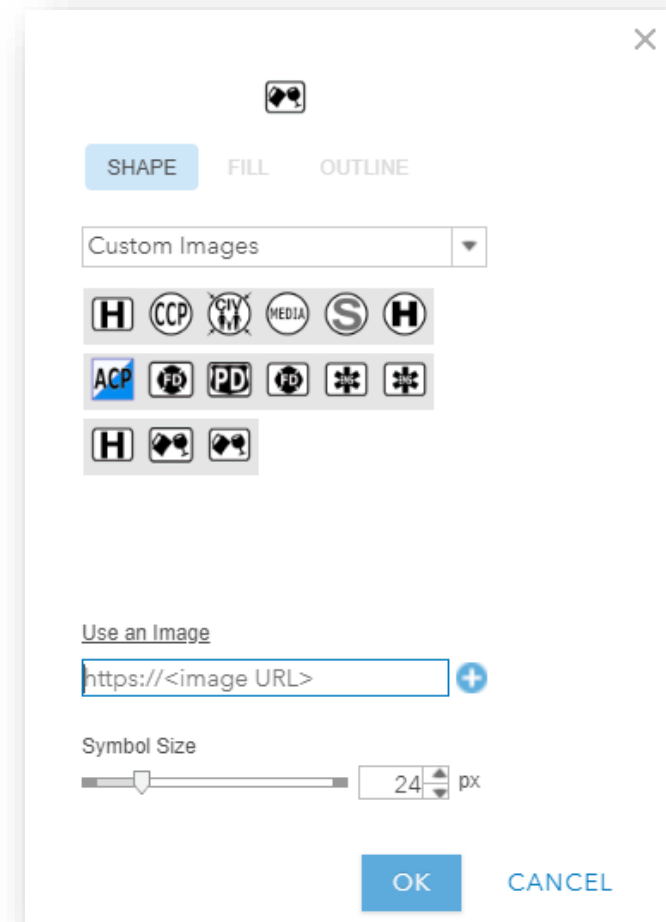

Demonstration –Core Information Needs Group

- Public Group
- Catalog for Core Information
- Link: <https://arcg.is/iS8am>

Resource: All-Hazards Core Information Needs Group

Overview Content Members Settings

Search: Fire

Filters: 1 - 6 of 6 | Category: Live Feeds | Clear filters

- Group Categories (13)
 - Incident Phase (13)
 - Base Data (2)
 - Incident Data (5)
 - Live Feeds (6)
 - Current (5)
 - Forecast (2)
- Item Type
 - Maps
 - Layers
 - Scenes
 - Apps
 - Tools
 - Files
- Location
- Date Modified
- Tags
- Shared

Sentinel-2 Views
Imagery Layer by esri
Sentinel-2, 10m Multispectral, Multitemporal, 13-band images with visual renderings and indices. This Imagery Layer is sourced from the Sentinel-2 on AWS collections and is updated daily with new imagery. This layer is in beta release.
Created: May 2, 2018 Updated: Dec 19, 2018 View Count: 163,001
Living Atlas Subscriber

Active_Fire_Exposure
Feature Layer by FEMA_MAC
GeoMAC's Active Fire Extent enriched with Residential Parcels
Created: Aug 21, 2018 Updated: Aug 21, 2018 View Count: 111,684

USA Wildfire Activity
Map Image Layer by Esri
This layer presents recent wildfire activity for the United States, featuring data from GeoMAC. ArcGIS Online subscription required.
Created: Jul 2, 2014 Updated: Sep 10, 2017 View Count: 5,327,595

Join This Group

Share

Demonstration – NAPSG Situational Awareness Viewer

(1 of 2) NOAA Severe Thunderstorm Warning
Warning in effect from 5/29/2019, 9:14 AM to 5/29/2019, 9:45 AM, see [warning statement](#).
Zoom to

Below the popup, there are three buttons: "Pan to", "Add a marker", and "Set Location".

The interface includes a "Legend" panel on the right side, which lists various data layers and their symbols:

- Live Feed: Open Shelters (FEMA / Red Cross National Shelter System)
 - FEMA NSS - Open Shelters
- Live Feed - Storm Reports (NOAA)
 - NOAA TORNADO Storm Reports (24 hours)
- Live Feed: Action Level Stream Gauges (USGS)
 - Live Stream Gauges
 - Action Stage
 - Minor Flood
 - Moderate Flood
 - Major Flood
- Live Feed: USA Short-Term Weather Warnings
 - NOAA Severe Thunderstorm Warnings
 - NOAA Tornado Warnings
 - NOAA Flash Flood Warnings
 - NOAA Special Marine Warnings
- Live Feed: Long-Term Weather Warnings (NWS)
 - Event Severity Ordered by Size
 - Extreme Events
 - 911 Telephone Outage
 - Administrative Message

At the bottom of the interface, there is a table with the following data:

Category	COUNT
Incident	5
Demographics (13)	
Potential Shelters (6)	
Public Schools (1)	
Private Schools (3)	
Hospitals (1)	
Mobile Homes (0)	
Nursing Homes (5)	

Templates

GIS SOP Templates

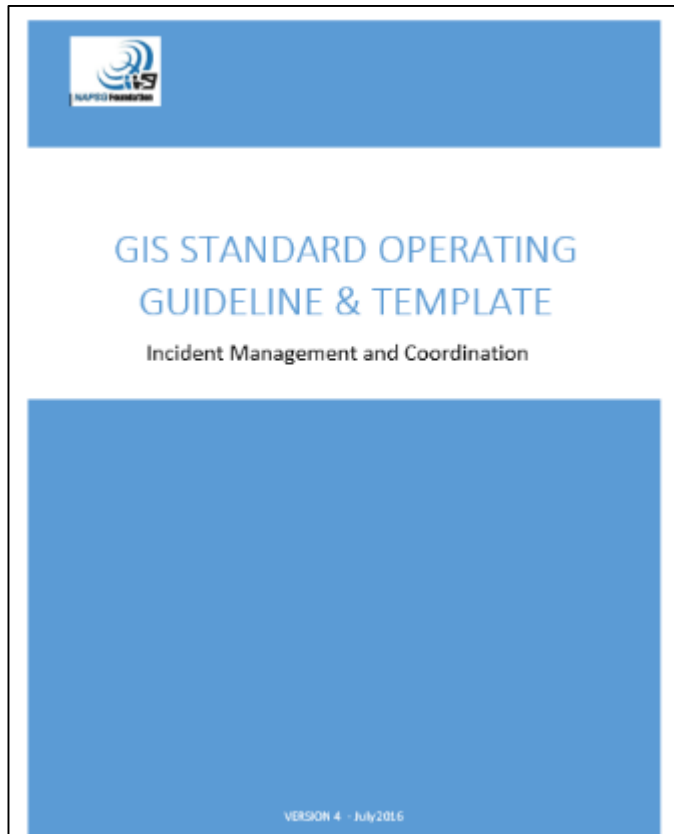

Information Collection Plan Template

In your email to the Situation Unit, please reference the Essential Element of Information number to which you are responding.

ESSENTIAL ELEMENTS OF INFORMATION (EIs)											
Organization	EEl#	EEl	Specific Information Required	Submission Instructions	Proposed Methodology	Suspense	Proposed Source(s)	Responsible Element	Lifeline/Operational/Threat	Finished Product	INFO
All	1	Personnel Communications Information	Name, Phone Number, Email, and Position/Title of all Leadership (ESF Leads, Section Chiefs, Branch Directors, Division/Group Supervisors, and Unit Leaders	Email to the RESL	List and/or Table of detailed information	Beginning of O Period	Sections/ESFs /Areas	All Sections/ESFs/OFA s/Command Staff RESL	Operational	205a 207	
All	2	Federal Footprint	Number of all deployed personnel supporting the incident Number, Types, and Locations of Teams deployed to the incident (DMAT, USAR, 249th Prime Power, MERS, EPA/USOG Strike Teams, etc.)	Email to the RESL	List and/or Table of detailed information	Beginning of O Period	Operations/ES Fs/Areas	ESFs/OFA s RESL	Operational	Resource Tracker Federal Force Laydown	
All	3	Field Operations	Work Assignments/Tasks for Field Personnel	Input ICS-215 within WebEOC IAP Builder Tactics View	WebEOC Form	Every Operational Period	Operations/ES Fs/Areas	All Operations/ESFs/OFA s/Command Staff RESL	Operational	204s	
Command Staff	4	Historic or Natural Resources affected	Types and locations of historic or natural resources affected Are there any major issues? EHP Obligated vs Program Obligated	Email to the [SITL/Planning Inbox]	Table	Daily 1500	State EOC EHP Advisor	EHP	Operational	SITREP EXSUM GIS Products	
Command Staff	5	External Affairs	What messaging is being shared by the Joint Information Center? Are there any Congressional Meetings/Intergovernmental Meetings and Purpose or Inquiries? What Planning and Products have been produced? Any Emerging/Hot Issues? Are there any upcoming Interviews/Media Visits/Events/Other Issues of note	Email to the [SITL/Planning Inbox]	Daily Communication Summary (if IA is declared) Report	Daily 1500	State EOC ESF #15	ESF #15	Operational	SITREP EXSUM	

Education and Training

Leaders & Decision Makers

Disaster Innovation Talks

SMART TO WISE: ONE CITY'S JOURNEY IN OVERCOMING PREPAREDNESS CHALLENGES WITH TECHNOLOGY

Mike Chard, Director, City and County of Boulder Office of Emergency Management

A READY AND RESILIENT NATION THROUGH INNOVATION

Daniel Alexander, Director, National Integration Center, Federal Emergency Management Agency

DATA FOR GOOD: SOCIAL MEDIA AIDING IN DISASTER RESPONSE AND RECOVERY

Laura McGorman, Policy Lead for Disaster Maps, Facebook

GIS Professionals

Suite of Self-Paced Hands-On Tutorials

Basic GIS Skills for Public Safety Using ArcGIS Online

Training Tutorial

[Geocode and Symbolize Data in ArcGIS Online](#)

[Training Tutorial 1](#)

[Sample Dataset 1](#)

[Sample Dataset 2](#)

[Use Basic Routing Features in ArcGIS Online](#)

[Training Tutorial 2](#)

[Sample Dataset 3](#)

[Analyze Public Safety Data in ArcGIS Online](#)

[Training Tutorial 3](#)

[Sample Dataset 4](#)

[Presenting GIS Analysis for Public Safety](#)

[Training Tutorial 4](#)

**Uses sample dataset 4*

Intermediate Skills Using ArcGIS Pro and AGOL

Training Tutorial

[ArcGIS Pro and ArcGIS Online Training for Public Safety](#)

[Tutorial and Map Package](#)

[Developing Geo-Enabled Plans](#)

[Self-Paced Tutorial](#)

[Deploying a Regional Situational Awareness Viewer](#)

[Self-Paced Tutorial](#)

2018 Disaster Response Support

- In partnership with the IAFC, deployed the suite of SAR decision support and analysis toolkit
 - **Hurricane Michael**
 - 126 SAR Teams from 11 states
 - 51,532 Field Forms Submitted by 400+ Users
 - **Hurricane Florence**
 - 60 SAR Teams from 11 States
 - 2,600 Field Forms Submitted by 340+ Users

<https://arcs.is/1zaby4>

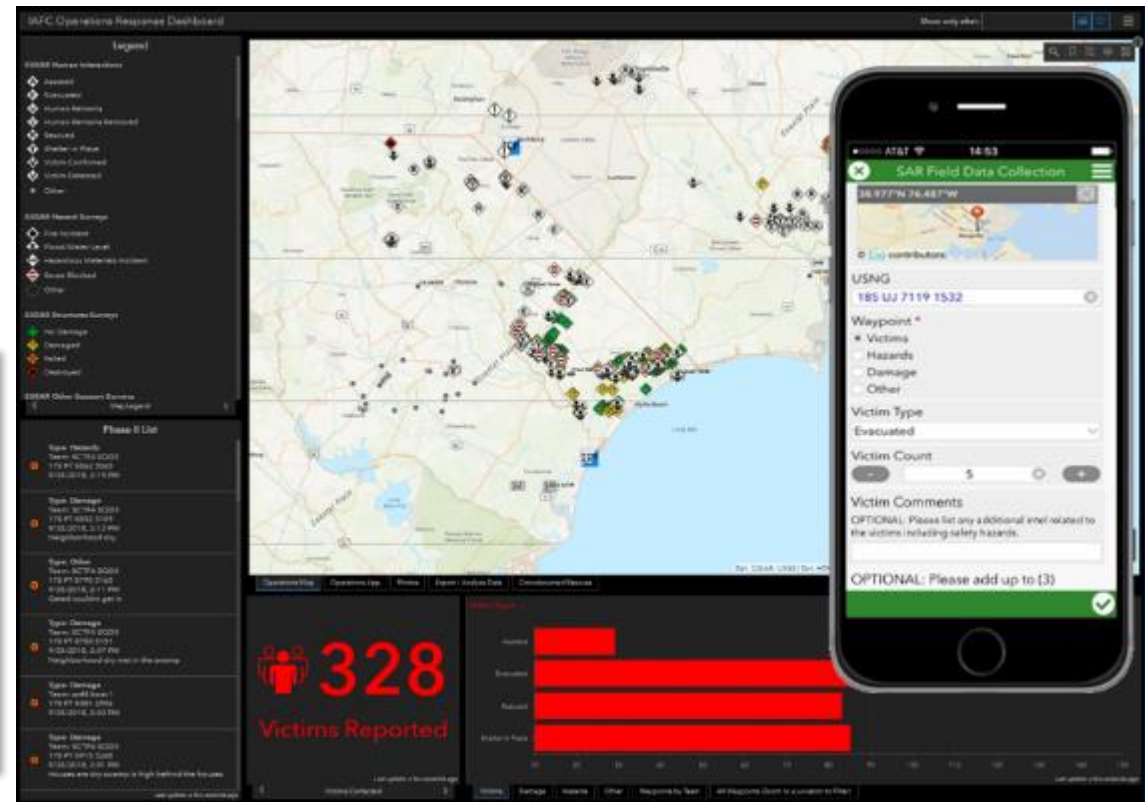

Additional Tools and Resources

Joint SAR Activity Application - Prototype

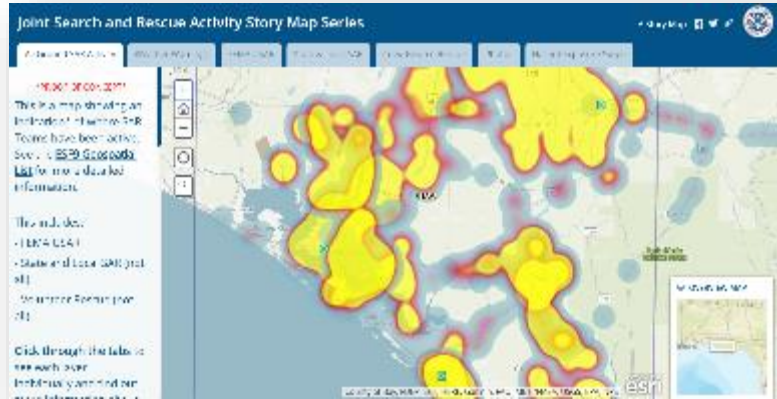

<https://arcs.is/1W1iGH>

Hurricane Resources

Crowdsourced Photo Map

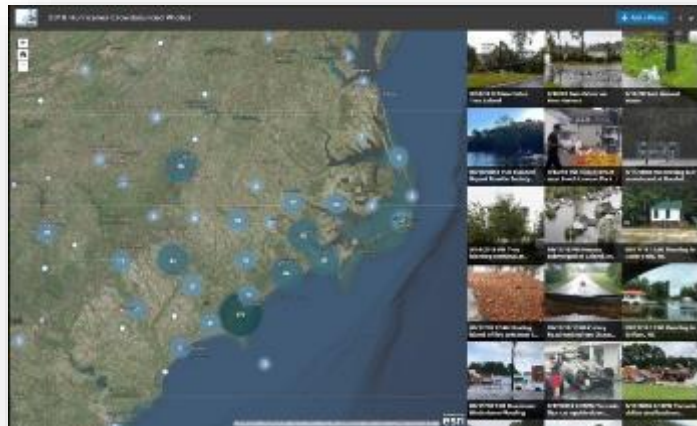

<http://bit.ly/2018HurricanePhotos>

ESF9 – Geospatial Resource Call/List

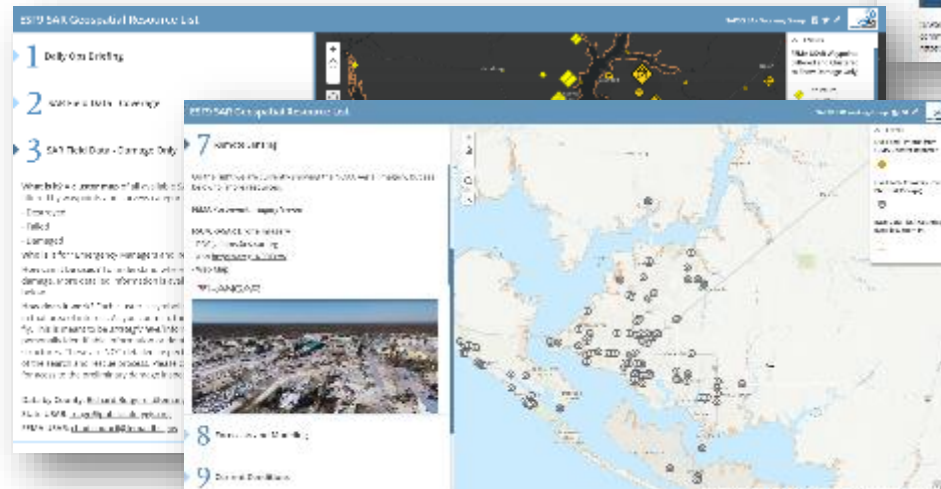

Behind the Scenes: 2018 Hurricane Crowdsourced Story Map

NAPSG Foundation

2018 Hurricanes Crowdsourced Pho...

+ Add a Photo

Behind the Scenes: 2018 Hurricane Crowdsourced Story Map

[OPEN THE APP](#)

This Story Map highlights the collaboration between the NAPSG Foundation, GISCorps, and CEDR Digital during Hurricanes Michael and Florence in 2018.

Hurricane Florence made landfall at Wrightsville Beach, North Carolina, on the morning of September 14, 2018. Although it had been downgraded to a Category 1

2018 Hurricanes Crowdsourced Photos

This is a Story Map for collecting and displaying 2018 Hurricane Crowdsourced Photos. Powered by the NAPSG Foundation, GISCorps, and CEDR Digital. Please add date, time, and source!

Explore Map

First Responders and SAR Geospatial Toolkit

First Responders and SAR Geospatial Toolkit

1 Introduction

What Is the First Responders and SAR Geospatial Toolkit?

Use this Story Map template to adopt a *common geospatial framework* and train for disaster response search and rescue (SAR) missions. Interoperability between SAR teams is critical to response and recovery.

Next Steps

Each section below provides core geospatial capabilities

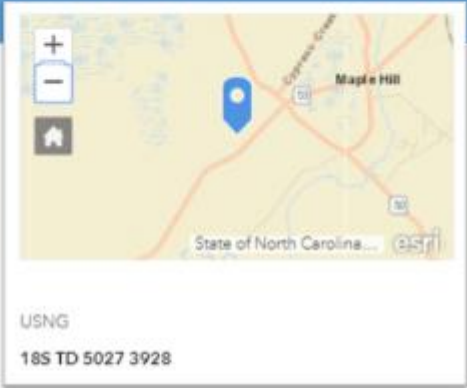

SAR / First Responder Geospatial Toolkit

NAPSG Search and Rescue Working Group

2 Common Language

Core Information Needs for the Public

- Evacuation Notices
- Open Shelters
- Road Closures
- *Hazards?*

Everything else may be “extra” information that overwhelms the audience.

CORE INFORMATION NEEDS FOR THE PUBLIC DURING WILDFIRES

Wildfires increasingly impact populated areas across the West (see [InciWeb](#) for incident details and a quick map of all current incidents). NAPSG Foundation, in conjunction with the [Esri Disaster Response Program](#), has been supporting public safety agencies with best practices for Public Information Maps. This post is a synopsis provided to help agencies get better prepared before the next disaster strikes. The blog is focused on fire incidents, but the same principals apply to most types of disasters.

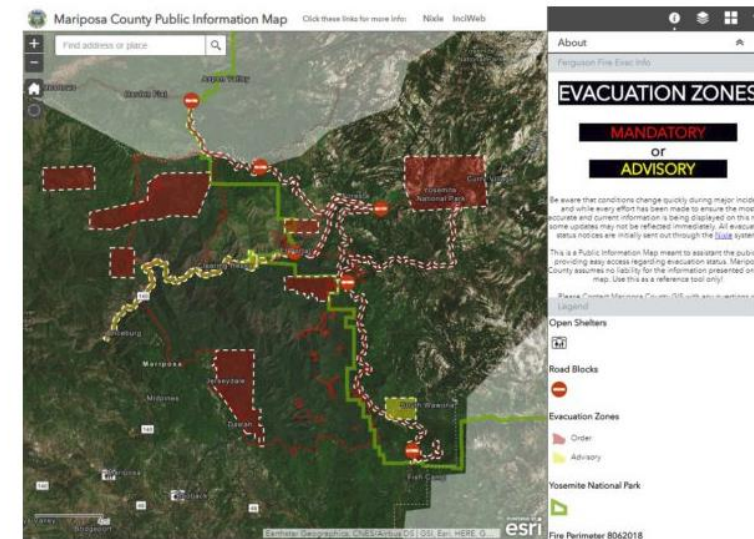

Screenshot of the Mariposa County Public Information Map on August 7th, 2018

FEMA GIS Resources

fema.maps.arcgis.com

www.geoplatform.gov

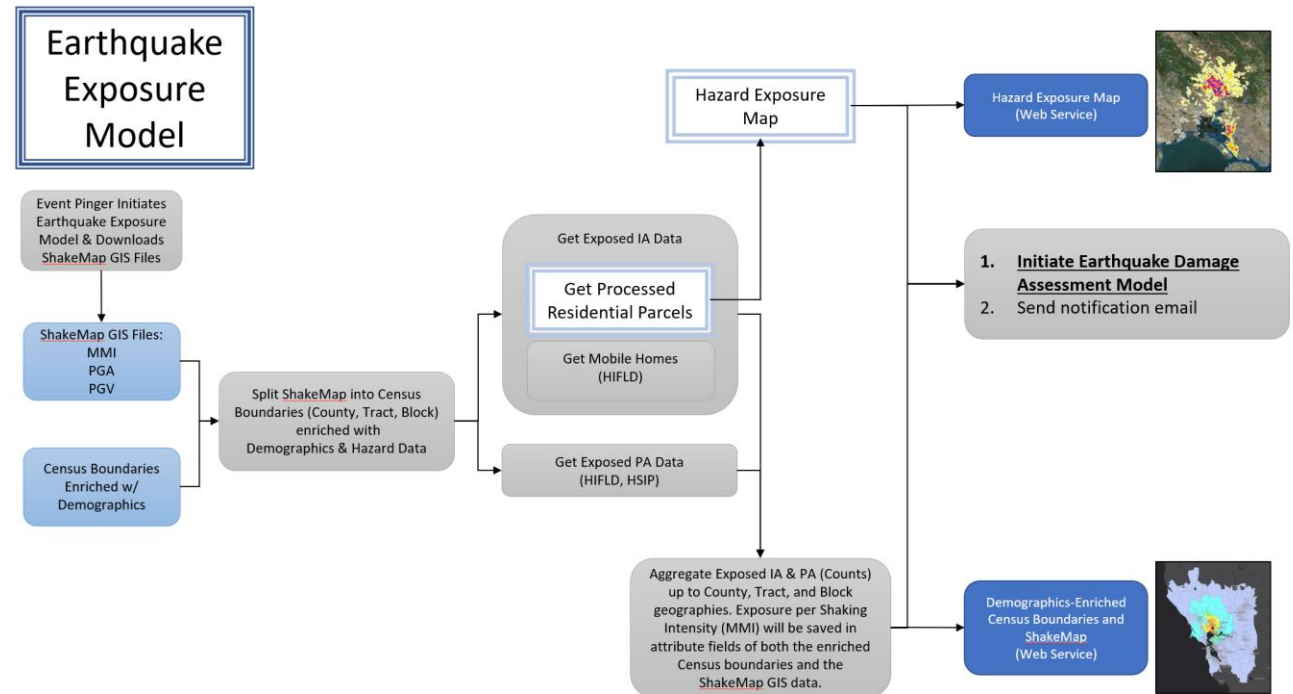

Did you know FEMA has an automated process for Earthquake Exposure? Wildfire?

Current Projects

- DHS S&T Mutual Aid Technology
- DHS S&T Technology Innovation for Preparedness and Operations
- DHS HIFLD Symbology
- NIST i-Axis: Indoor Mapping, Tracking, and Navigation
- FEMA GIS Training
- FEMA Preparedness Toolkit
- Facebook Disaster Maps for Lifelines

Quick Poll – if you had \$100 to spend...

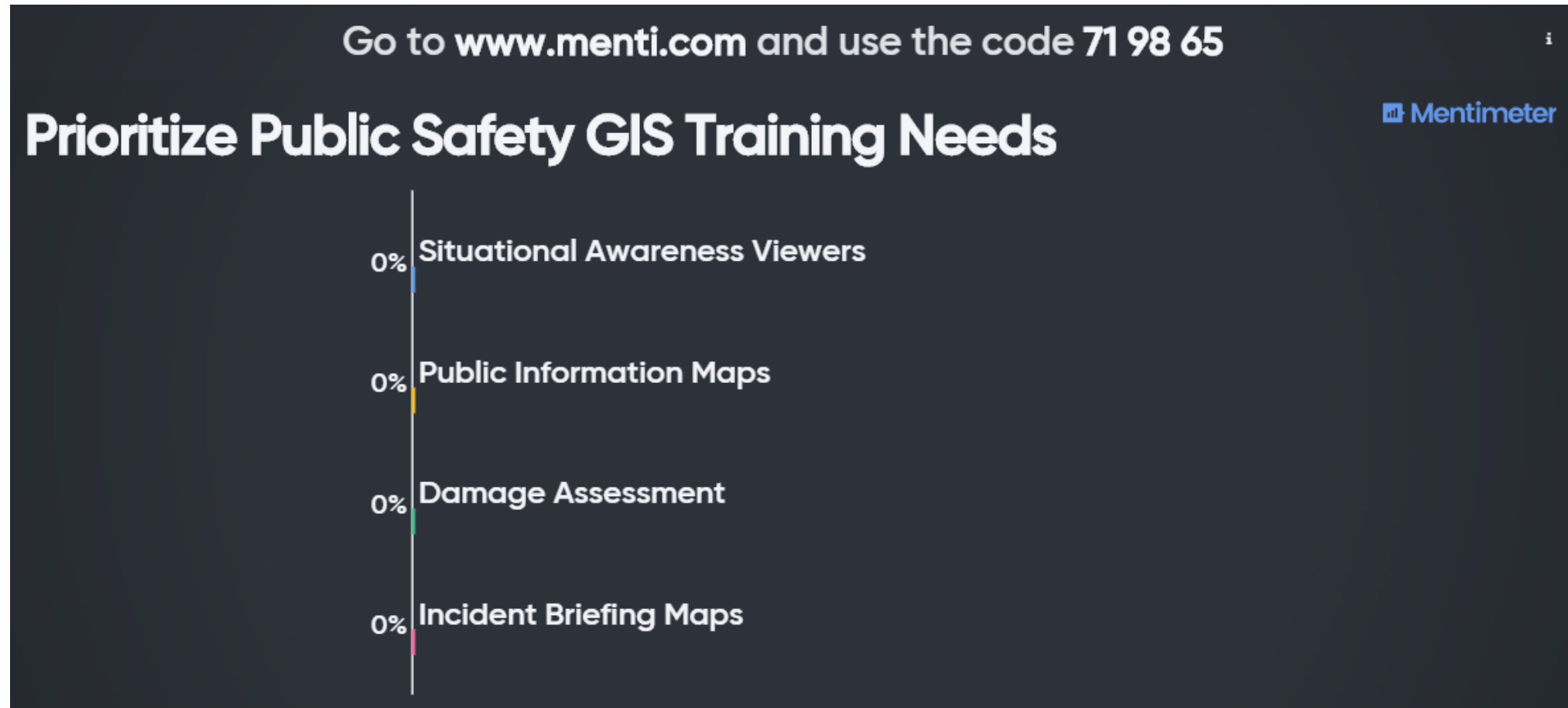

Esri Solutions

Emergency Management

Response: Address the short-term impacts of an incident; maintain situational awareness; conduct initial damage assessments; and inform key stakeholders and the general public.

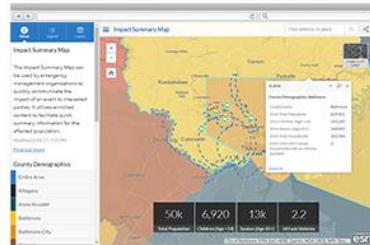

Impact Summary Map
Emergency Management

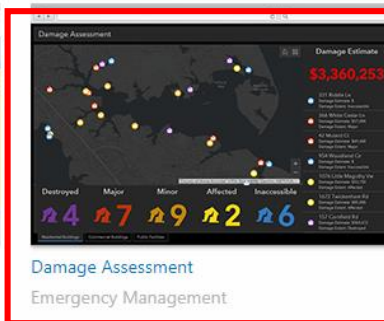

Damage Assessment
Emergency Management

Emergency Management Maps
Emergency Management

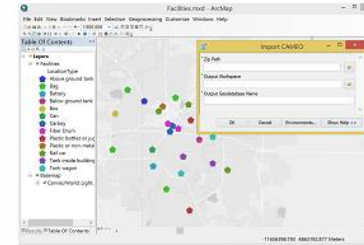

CAMEO Tools
Emergency Management

Photo Survey
Emergency Management

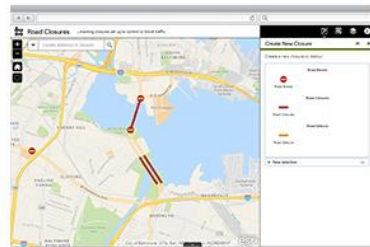

Road Closures
Emergency Management

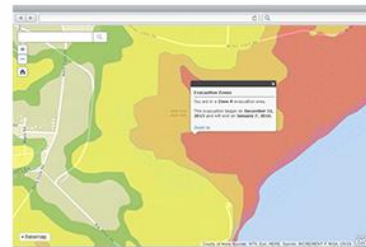

Evacuation Zones
Emergency Management

Situational Awareness Viewer
Emergency Management

Operations Response
Emergency Management

Logistics Planning
Emergency Management

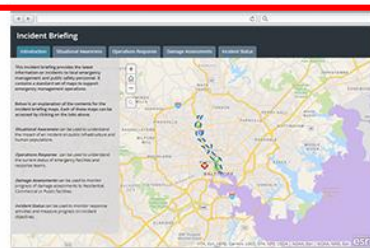

Incident Briefing
Emergency Management

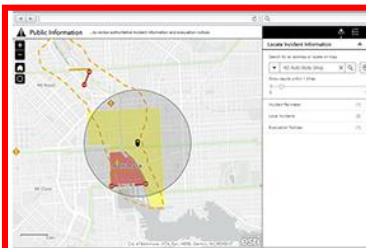

Public Information
Emergency Management

Incident Status Dashboard
Emergency Management

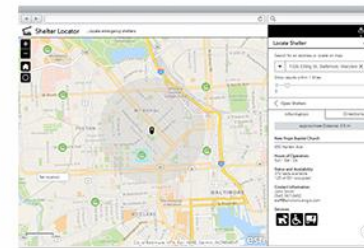

Shelter Locator
Emergency Management

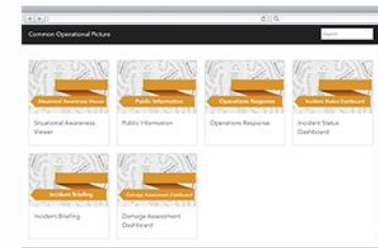

Common Operational Picture
Emergency Management

Get Involved!

Become A Member

1. Go to www.napsgfoundation.org
2. Provide your email address
3. Receive newsletter and updates about events

NO COST!

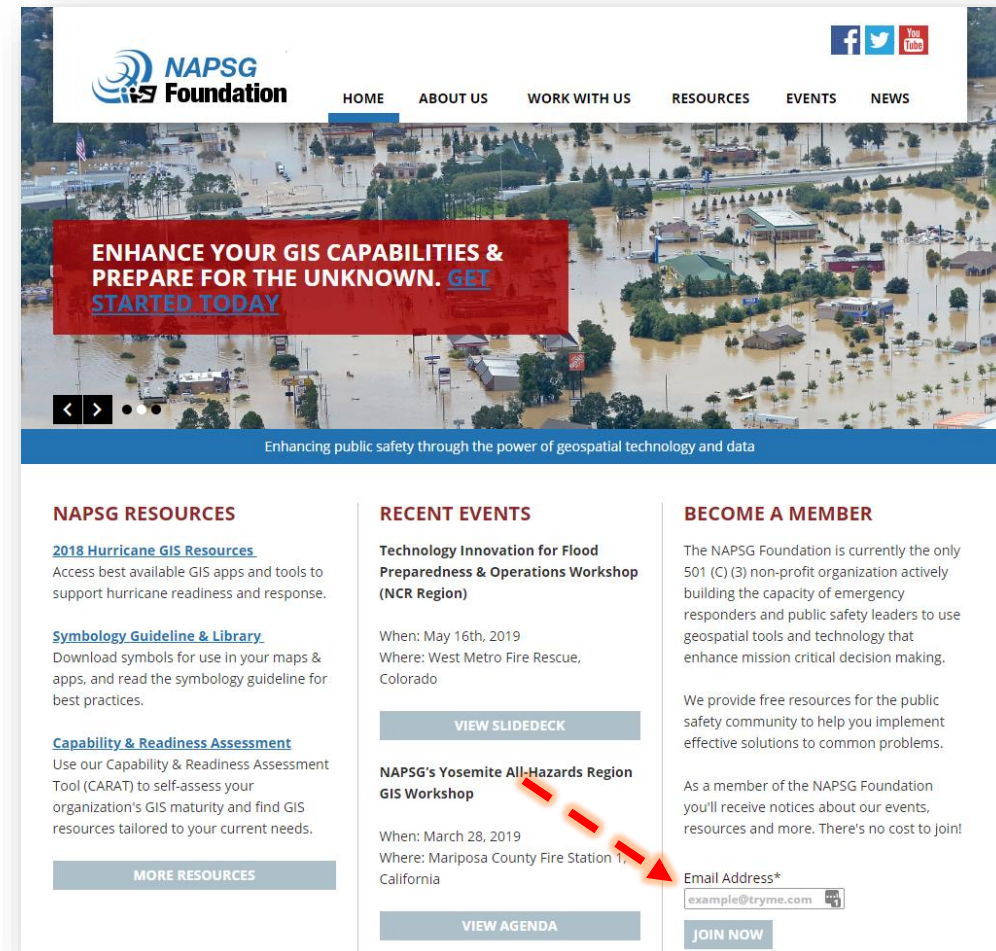

Virtual Trainings

- Share best practices
- Recorded

NO COST!

EVENTS

UPCOMING EVENTS

Date	Location	Event	Registration
June 26, 2019	Webinar	Geo-Enable Search & Rescue in Disasters	Opening soon!
July 31, 2019	Webinar	Aligning and Standardizing Response Map Products to Community Lifelines	Opening soon!
August 29, 2019	Webinar	Get Smart on Information Sharing Standards for Crisis Management	Opening soon!

<https://www.napsgfoundation.org/events/>

Working Groups

Symbology Working Group

Yosemite All-Hazards Region (YAHR)

Search and Rescue Working Group

Annual Summit

2019 Innovation Summit for Preparedness & Resilience (InSPiRE)

- November 12-14, 2019
- Texas A&M in Galveston, TX
- Registration Opening Soon!

Closing Thoughts

- Start within your organization
- Connect with partners
- Exercise Exercise Exercise

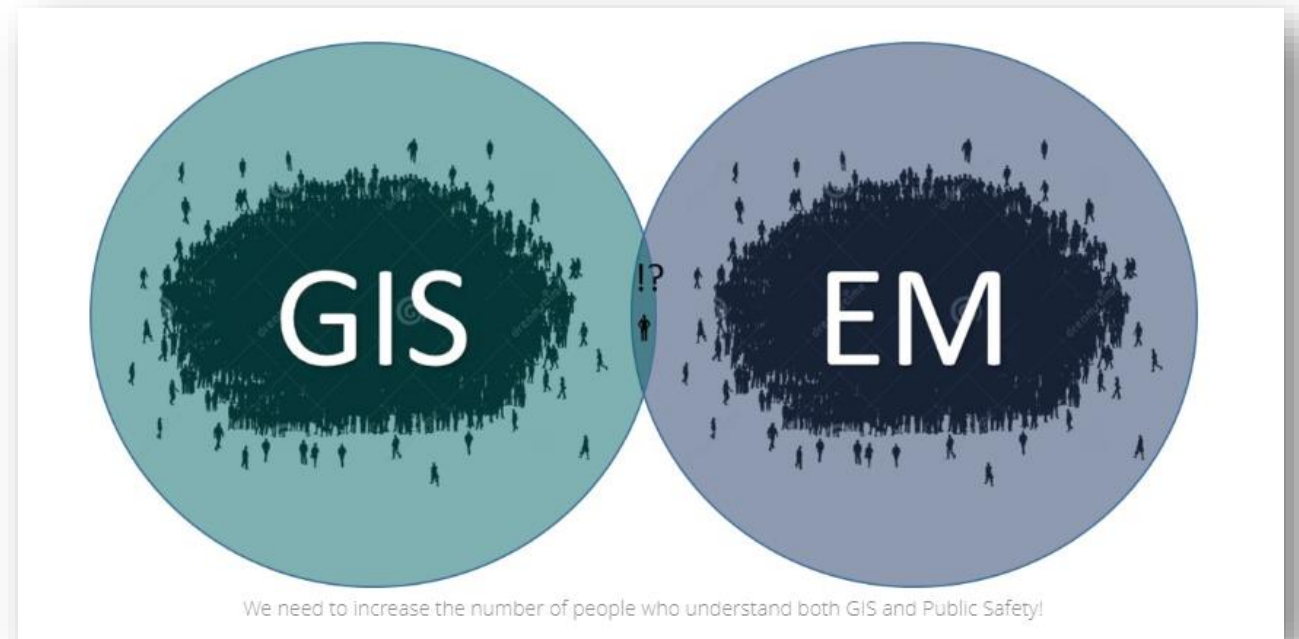

What is a GeoConOps?

- Story Map <https://arcg.is/0njXi>

Thank you!

bit.ly/20190529CGIA

Paul Doherty * pdoherty@publicsafetygis.org

@pjdoherthygis